

# FAMILY TREE PRACTICE

# SIDE A

a. Is the shaded trait dominant or recessive?

b. How do you know? Explain your reasoning and circle the section of the pedigree that supports your answer.

c. How many generations are shown?

d. List the genotype for each individual.

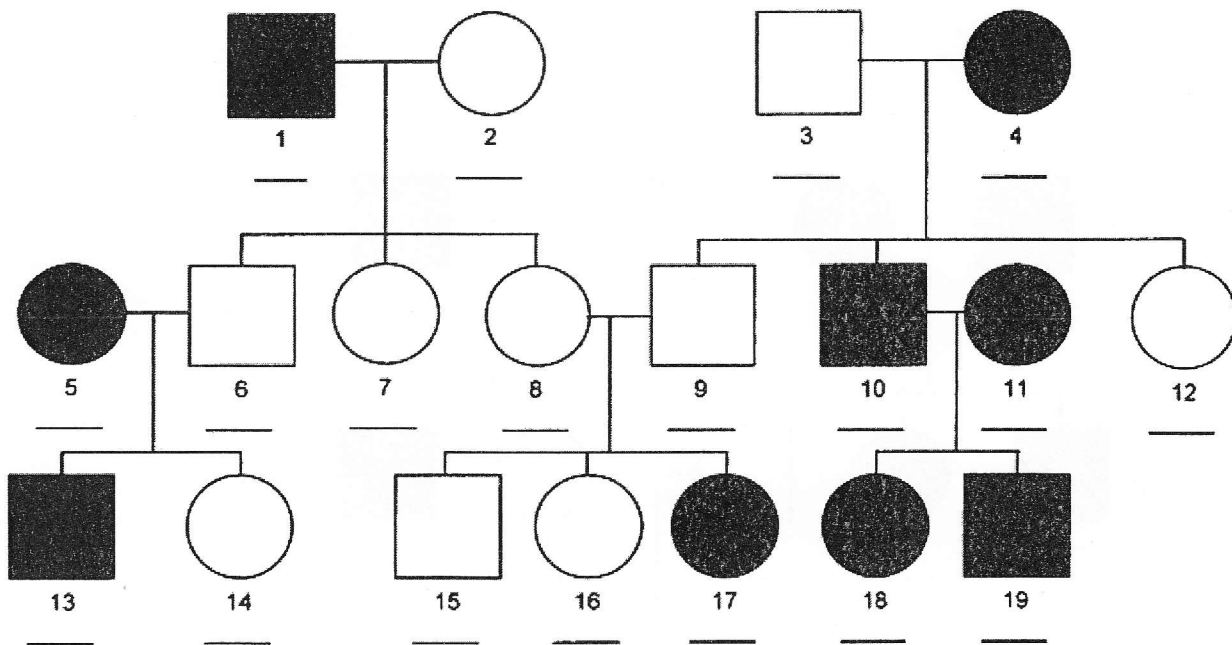

# FAMILY TREE PRACTICE

# SIDE B

- a. Is the shaded trait dominant or recessive?
- b. How do you know? Explain your reasoning and circle the section of the pedigree that supports your answer.

c. How many generations are shown?

d. List the genotype for each individual.

